

147HO02479 DISCOVERY

Reg: HOCAN000107989367
RHA: 99%

DOB: 11/10/2012
DMS: 345 aAa: 531 AB A2A2

04/2020 CDCB SUMMARY - MACE			NM\$ +352
Milk	+664	98%R	Fluid Merit \$ +355
Fat	+21	-0.02%	Cheese Merit \$ +351
Protein	+19	-0.01%	Grazing Merit \$ +384
SCS	2.98	96%R	Gestation Len. +0 Fert. Index +2.6
PL	+3.1	92%R	Livability +2.1 Mastitis +0.4
DPR	+2.6	90%R	EFI 7.9% gEFI 9.2%
HCR	+1.3		29916m 3.7% 1115f 3.1% 924p
CCR	+4.1		353 Dtrs 55 Herds 90% US

04/2020 CALVING SUMMARY			SCE 6.1 %
Sire Calving Ease	6.1%	94%R	739 Obs
Daughter Calving Ease	6.6%	84%R	386 Obs
Sire Stillbirth	7.4%	84%R	529 Obs
Daughter Stillbirth	6.9%	81%R	257 Obs

04/2020 HA TYPE SUMMARY			TPI +2340
PTAT -0.54	94%R	UDC+0.29 FLC+0.51 BSC -2.16 137 D / 30 H	
Stature	-1.67	Short	
Strength	-2.10	Frail	
Body Depth	-1.91	Shallow	
Dairy Form	-0.38	Tight	
Rump Angle	+1.91	Sloped	
Thurl Width	-1.72	Narrow	
Rear Legs-Side	-2.02	Posty	
Rear Legs-Rear	+0.67	Straight	
Foot Angle	-0.17	Low	
Feet & Legs Score	+0.08	High	
F. Udder Attachment	-0.33	Loose	
Rear Udder Height	-0.32	Low	
Rear Udder Width	-0.29	Narrow	
Udder Cleft	+0.96	Strong	
Udder Depth	+0.36	Shallow	
Front Teat Placement	+1.79	Close	
Rear Teat P. Rear	+2.28	Close	
Teat Length	-2.62	Short	

Denistier Discovery TC Mogul x Bowser x Toystory



Sire: Mountfield Ssi Dcy Mogul-ET TR TV TL TY TD
Dam: Pol024 Bowser Darva

MGS: Laeschway Jet Bowser-ET TV TL TY VG-85
MGD: Ronelee Toystory Darva EX-92
04-01 3x 365d 44810m 3.9 1741f 3.0 1361p
MGGS: Jenny-Lou Mrshl Toystory-ET TR TV TL TY
MGGD: Ronelee Outside Dabble-ET TV TL EX-91 2E GMD DOM
05-03 3x 365d 44530m 3.6 1612f 2.9 1313p



MGD: Ronelee Toystory Darva EX-92

Sexed **ULTRA 4+**
Conv. EU A2/A2 CALVING EASE FRAME STABILIZERS DAUGHTER FERTILITY

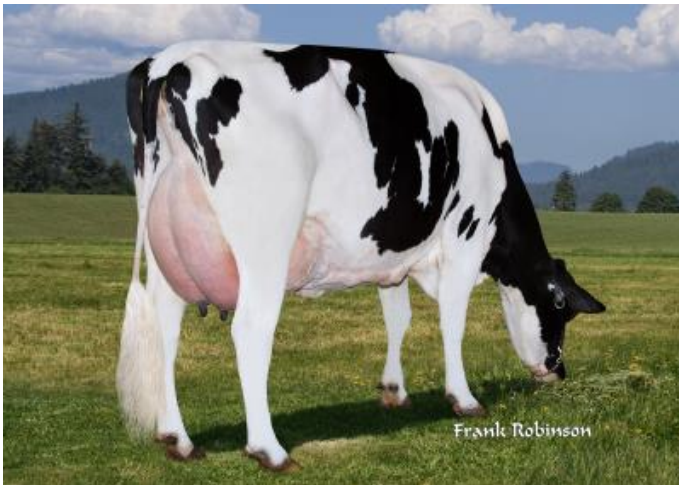

MGD: Ronelee Toystory Darva EX-92

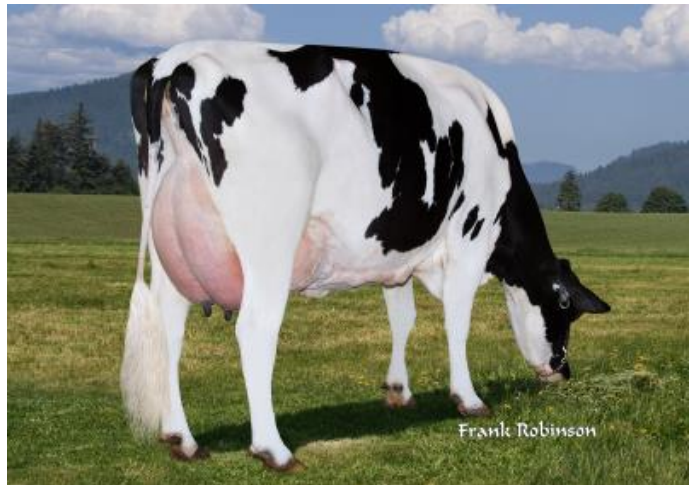

Ronelee Toystory Darva EX-92